

# APPROACH PERMIT APPLICATION

**APPLICANT DATA:** \_\_\_\_\_ Date: \_\_\_\_\_

Property Description: \_\_\_\_\_

Road Number: \_\_\_\_\_

Name: \_\_\_\_\_

Address: \_\_\_\_\_

Phone: \_\_\_\_\_

Installation Contractor: \_\_\_\_\_

Property Owner's Signature: \_\_\_\_\_

**COUNTY DATA:**

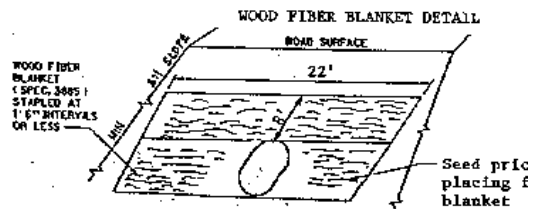
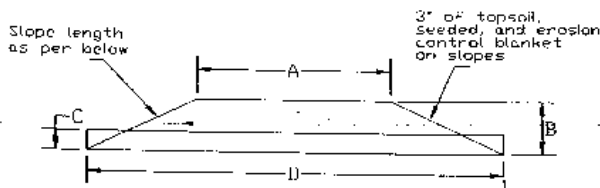

## APPROACH CROSS-SECTION DATA

DIMENSION "A": TOP WIDTH OF APPROACH (Min. 20') \_\_\_\_\_ FT

DIMENSION "B": MAXIMUM HEIGHT OF FILL \_\_\_\_\_ FT

DIMENSION "C": DIAMETER OF CULVERT \_\_\_\_\_ IN

DIMENSION :D:: LENGTH OF CULVERT \_\_\_\_\_ FT

3:1 SIDE SLOPES ON COUNTY ROADS: DIMENSION D = B \* 6 + A

4:1 SIDE SLOPE ON CSAH ROADS: DIMENSION D = B \* 8 + A

6:1 SIDE SLOPES FAS ROADS: DIMENSION D = B\*12 + A

COMMENTS: \_\_\_\_\_

APPROVED \_\_\_\_\_ INSTALLED: \_\_\_\_\_ INSPECTED: \_\_\_\_\_

Approved 5/11/04

## **LAKE OF THE WOODS COUNTY PUBLIC WORKS DEPARTMENT**

### **APPROACH POLICY**

All new approaches are required to be permitted.

Applicant shall fill out an approach permit application and stake location of approach.

The County will review location and recommend culvert/approach dimensions.

The installation contractor or private installer shall have the required insurance and registration documents on file.

Applicant shall deposit \$100.00 in the form of a money order, cashier's check or personal check, to insure correct installation. Owner shall notify County when approach installation is complete. The County will return the entire deposit after final inspection and approval.

All unapproved approaches, as of November 1<sup>st</sup> of the current year, will be removed and the deposit will be forfeited.

Only new metal culverts are acceptable.

Minimum diameter shall be 15".

All pipe greater than or equal to 48" in diameter on County State Aid or Federal Aid Secondary roads shall require aprons.

Culverts and erosion control blanket are available for purchase from the County for use on County, County State Aid, or Federal Aid Secondary roads.

Purchase price for culverts and appurtenances and erosion control blanket shall be at the County's current cost, plus 5% for administration and 6.5% for sales tax.

All payments, deposits, finished applications, and other documentation shall be received before receipt of goods.